

FLASHING LAP NOTE

LAP RAKE WALL AND RAT GUARD (SLOPED) 2" MINIMUM WITH 2 ROWS OF BUTYL SEALANT.

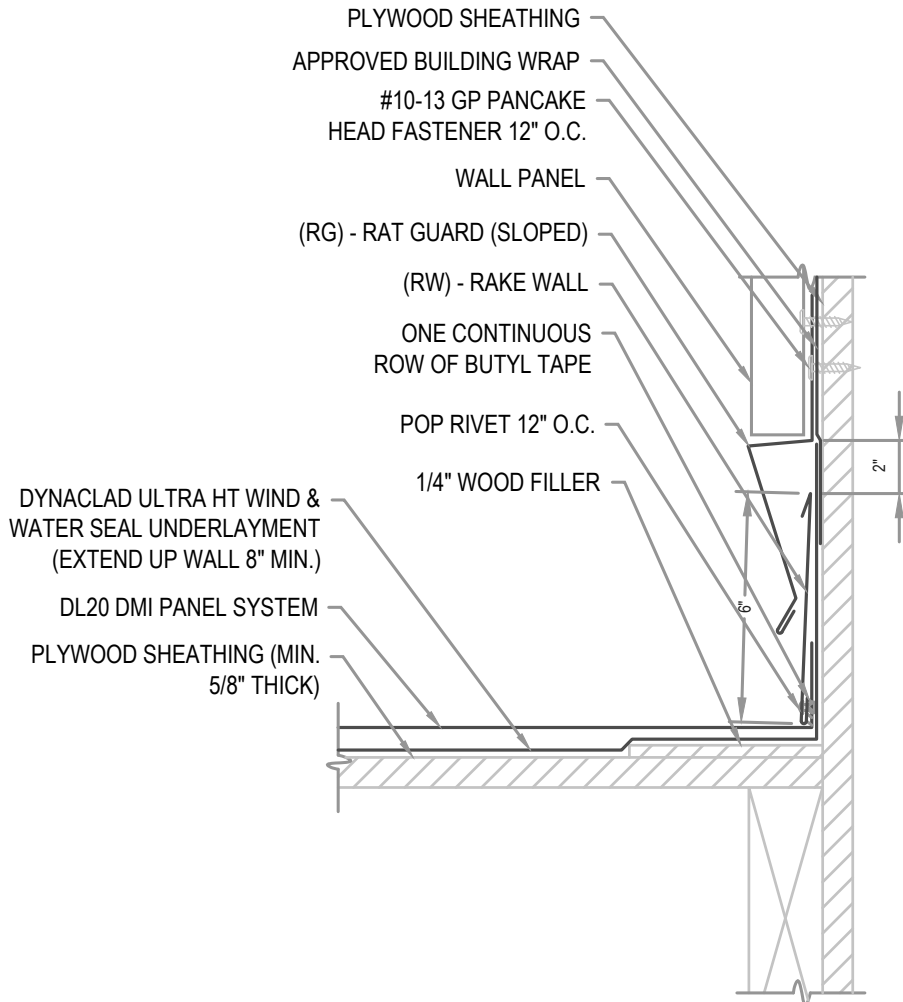

PLYWOOD SHEATHING

APPROVED BUILDING WRAP

#10-13 GP PANCAKE

HEAD FASTENER 12" O.C.

WALL PANEL

(RG) - RAT GUARD (SLOPED)

(RW) - RAKE WALL

ONE CONTINUOUS

ROW OF BUTYL TAPE

POP RIVET 12" O.C.

1/4" WOOD FILLER

DYNACLAD ULTRA HT WIND &
WATER SEAL UNDERLAYMENT
(EXTEND UP WALL 8" MIN.)

DL20 DMI PANEL SYSTEM

PLYWOOD SHEATHING (MIN.
5/8" THICK)



HYDROSTATIC RAKE WALL

• **PROVEN** • **DEPENDABLE** • **SUSTAINABLE** •
METAL ENVELOPE SYSTEMS SINCE 1988

WWW.DMIMETALS.COM

Detail:

DL20 05-01-WH

Issue/Rev Date:

01/17

Scale:

3"=1'-0"